



Plug-In How-To Guide

Microsoft Word 2007 - 2010

Copyright © Topaz Systems Inc. All rights reserved.

For Topaz Systems, Inc. trademarks and patents, visit www.topazsystems.com/legal.

Table of Contents

Overview.....	3
Signing in MS Word.....	3
Creating a Trusted Location	4
Adding Topaz as a Trusted Publisher.....	5
Signature Placement	6
Naming Signatures	7
Changing the Size of a Signature Field	8
Pre-Placing Blank Signature Fields	9
Validating Signatures	10
Auto-Validation and Voided Signatures	12
Location of the TOPAZSIG3.DOT File	13
Troubleshooting Tips	13

Overview

The Topaz MS Office Plug-In software allows users to electronically capture a handwritten signature in a Microsoft Word document using a Topaz signature pad and pen. Each signature is embedded and bound solely to the text of the document. A change made to any part of the text of the document after signing, even something as minimal as hitting the spacebar or enter key, renders the signature invalid in order to protect the signer. However, if the text is returned to the state it was in when the document was signed, the signature will once again be considered valid. Please note that form fields (such as drop down menus, radio buttons, etc.) are excluded from the binding process.

Please make sure you first install the current version of SigPlus:

www.topazsystems.com/sigplusproactivex.html

Then, install the plug-in at:

www.topazsystems.com/plugins.html

Signing in MS Word

Before you can sign, make sure that you are in “Print Layout”. To accomplish this, go to the “View” tab on the toolbar and choose “Print Layout”. Once your document is ready to be signed, go to the “Add-Ins” toolbar and click on the pencil icon, “Topaz: Sign Doc”.

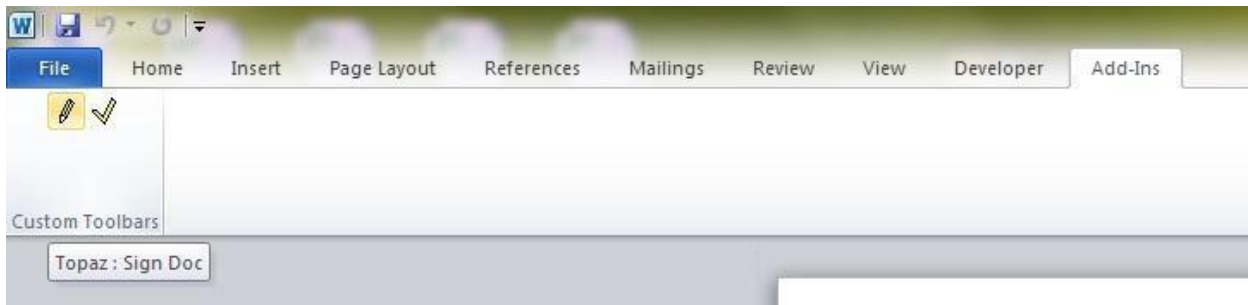

If you open Word and don't see the “Add-Ins” tab, click on the “Office” button (“File” tab in Office 2010) → “Word Options” → “Add-Ins”. At the bottom of the window, change the dropdown to “Word Add-ins” and click “Go”. In the window that appears, you should see “TopazSig3.dot” listed. Make sure it is checked.

The signing window will be displayed once the “Sign Doc” icon under the “Add-Ins” tab is clicked. Once the signing window is open, there are a number of options a user can choose:

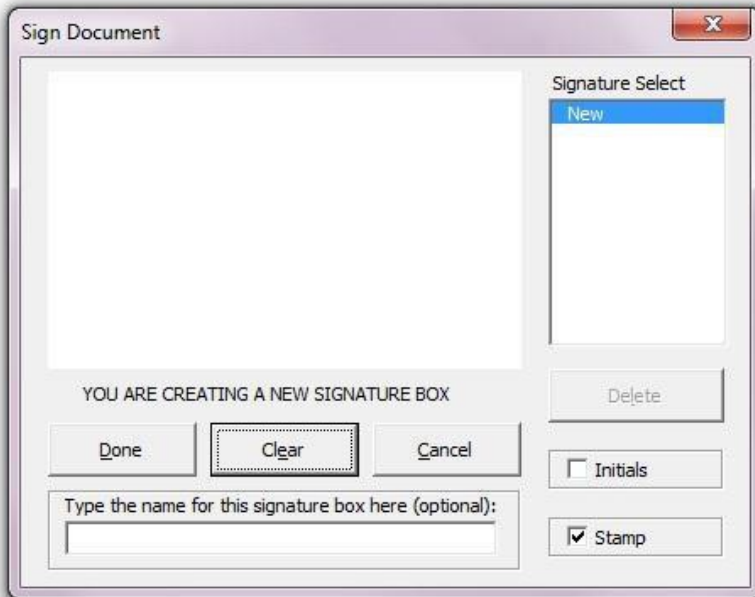

- The “Cancel” button will cancel the signature event.
- The “Clear” button will clear any signature in the signature window, allowing the user to sign again.
- The “Done” button will bind the signature to the document text and then embed it into the document.
- The user can name the signature by using the specified field, “Type the name for the signature box here (optional)”, located below the buttons.
- A time and date stamp can be included by checking the “Stamp” box in the lower right hand corner.
- If the document requires initials instead of a signature, check the “Initials” box. This will place a smaller signature field in the document.

Creating a Trusted Location

If an error message regarding Macro security arises when attempting to sign, a trusted location needs to be created in Word.

1. To create a trusted location in Word 2007, click on the “Office” button → “Word Options” → “Trust Center” → “Trust Center Settings” → “Trusted Locations” → “Add New Location” → “Browse”. Navigate to C:\Program Files\Microsoft Office\Office12\STARTUP. Click “OK”.

- To create a trusted location in Word 2010, click on the “File” tab → “Options” → “Trust Center” → “Trust Center Settings” → “Trusted Locations” → “Add New Location” → “Browse”. Navigate to C:\Program Files\Microsoft Office\Office14\STARTUP. Click “OK”.

Now, the plug-in location is trusted and “Macro Security” needs to be changed. Click on the “Office” button (“File” tab in Office 2010) → “Word Options” → “Trust Center” → “Trust Center Settings” → “Macro Settings”. Select “Disable all macros except digitally signed macros”, click “OK”, and close Word.

Adding Topaz as a Trusted Publisher

In order to overcome the requirement to click-through “Enable Content” when Word is opened, you can set-up Topaz Systems, Inc. as a trusted publisher in Word. Follow the steps below to do so:

- Open a new Word document, and click “Macros have been disabled” in the “Security Warning” bar at the top.

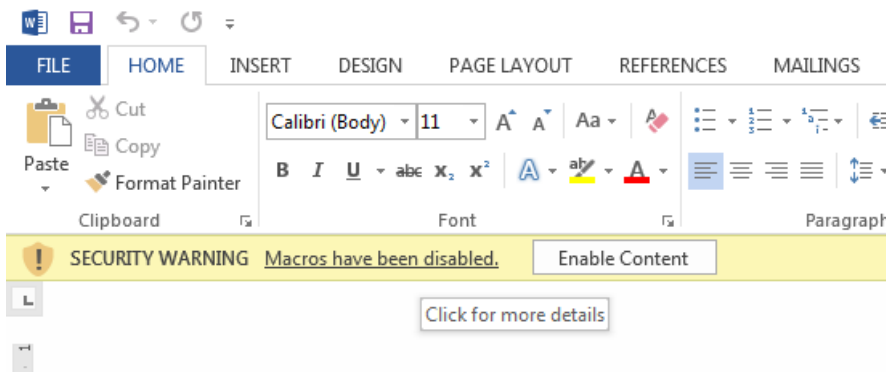

- The “Info” window will appear. Click “Enable Content” → “Advanced Options”.

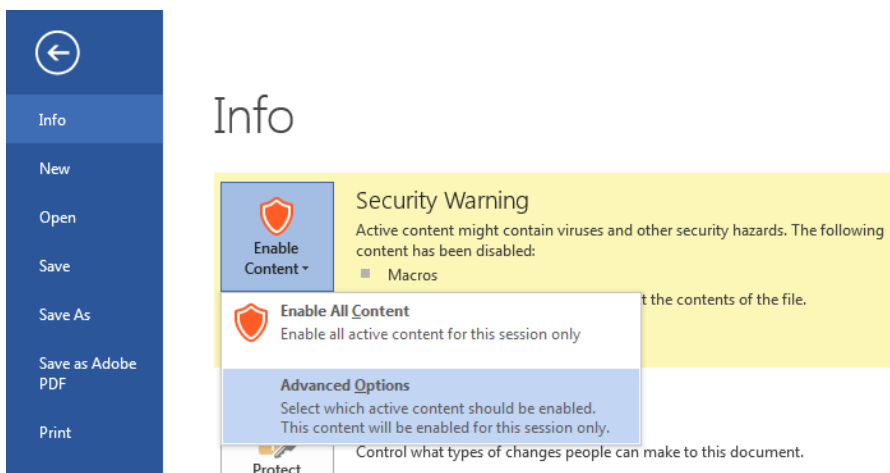

- 3) In the window that appears, select “Trust all documents from this publisher”.

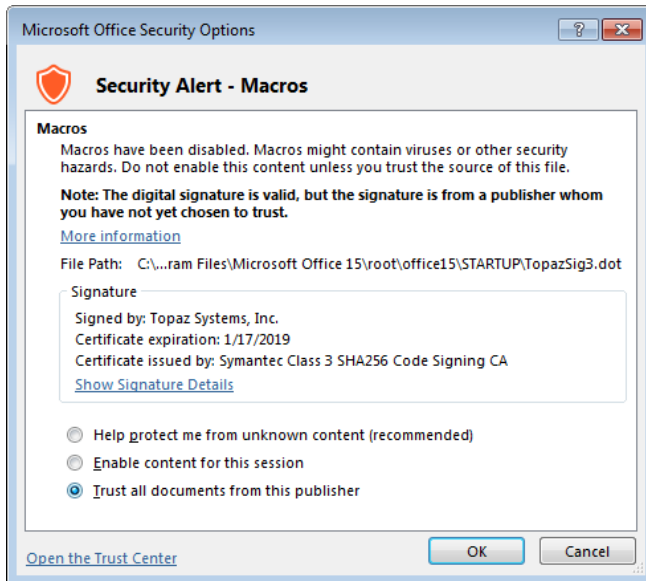

- 4) To ensure that Topaz Systems, Inc. has been added as a trusted publisher, check your list of Trusted Publishers. Click “File” → “Options” → “Trust Center” → “Trust Center Settings...” → “Trusted Publishers”.

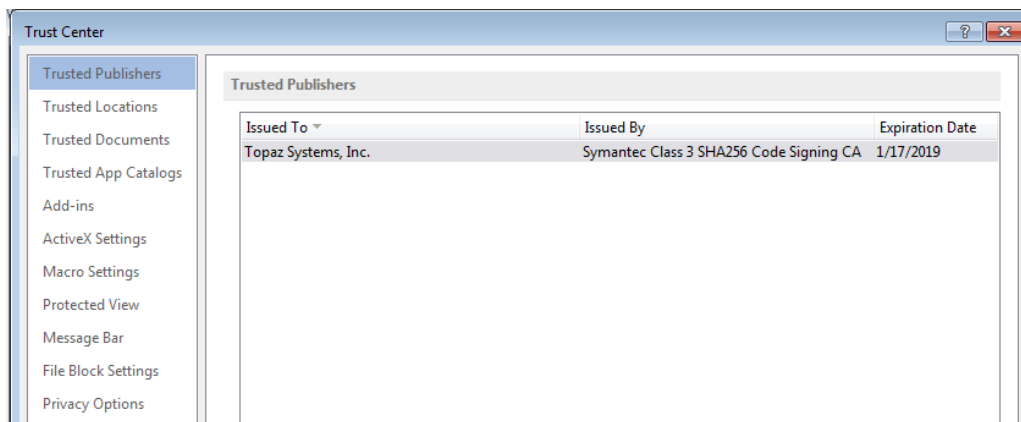

Signature Placement

When signing in MS Word, the signature’s bottom-left edge will be placed at the cursor location. The signature’s height is automatically sized based on the amount of space above the cursor before any text is reached. The plug-in sizes a signature using its baseline as a reference, rather than its top edge. If the cursor is immediately beneath a line of text, the plug-in will adjust its size to fit from the cursor up to the text above - only one line - rather than using any available space below the cursor. To ensure that your signatures are displayed at the proper size, make sure that you leave enough space between the cursor and any page items appearing above it before signing.

Electronic signatures can be a maximum size of 0.7 of an inch height and 3.5 inches in width (For larger signatures, email support@topazsystems.com).

Before signing, the cursor is placed sufficiently below the last line of text, leaving room to create a signature field.

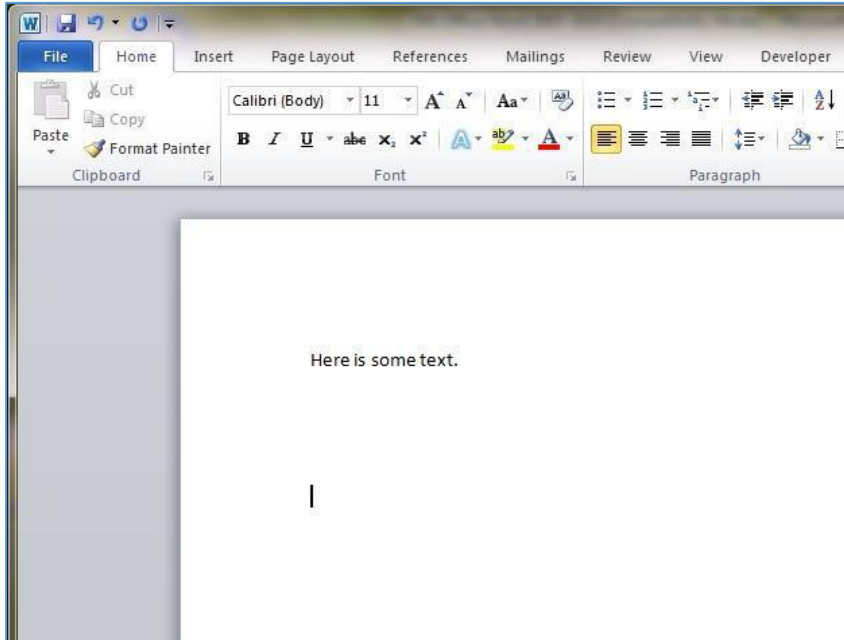

Each signature can be positioned by moving the cursor to the desired place in the document, then going through the signing procedure above. Be sure to plan ahead for the placement of your signature and create enough space to facilitate all necessary signatures before the signing process is initiated. Bear in mind that pressing the “Space Bar” or the “Enter Key” after signing will result in the invalidation of any previously-signed signature fields.

Naming Signatures

The “Signature Select” box will list all the signatures already embedded in your document. The names listed in this box will correspond to the name of a particular signature. If no name was entered during signing, a default listing of SigPlus1, SigPlus2, etc. will be displayed. Each signature’s name can also be found in the top right corner of each signature field.

EA Smith

 01/16/2015 04:03:41 pm

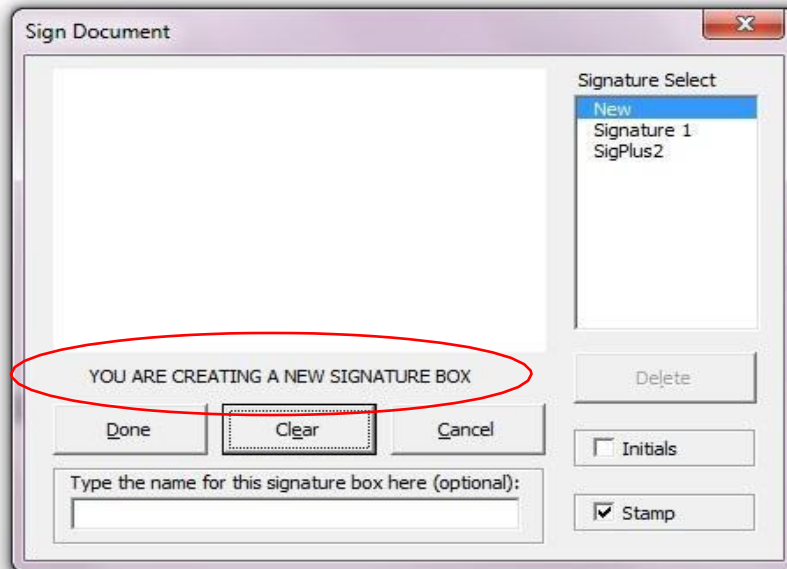
When you highlight a particular signature’s name in the “Signature Select” box, you may delete the signature by clicking the “Delete” button, or make a new signature by signing again and clicking “Done”. Highlighting “New” in the “Signature Select” box will create a new signature. If a user is unsure whether they are creating a new signature field or signing a currently existing one, there is a message below the signature window that indicates the function being performed.



Changing the Size of a Signature Field

“Design Mode”, found under the “Developer” tab, is a useful tool that can alter the size and location of a signature field, blank or otherwise, to better fit the user’s needs. To access “Design Mode”, click on the “Developer” tab at the top of the screen. If the “Developer” tab cannot be found along the Ribbon, do the following:

- For Office 2007, click on the “Office” button → “Word Options” → “Popular”, and check the box for “Show Developer Tab in the Ribbon”.
- For Office 2010, click on the “File” tab → “Word Options” → “Customize Ribbon”. Select “Main Tabs” from the drop down menu on the left side of the window under “Customize the Ribbon”. You should see “Developer” listed. Make sure that it is checked, and click “OK”.

After you have completely exited the “Options” window, “Developer” should appear as a tab at the top of the screen. In the “Developer” tab, click the “Design Mode” icon to activate “Design Mode”.

In “Design Mode”, you can now click on the signature field to position and size it. Holding the “Alt” key while performing this will allow for fine-tuning. When finished, make sure to deactivate “Design Mode” by clicking on the “Design Mode” icon.

Pre-Placing Blank Signature Fields

A user can also pre-place a blank signature field into a Word document by following these steps:

1. Place the cursor in the general location of the desired signature position.
2. Click the “Sign Doc” button to open the “Sign Document window. If desired, the user can name the signature and enable/disable the time stamp at this time as well. Click the “Done” button without signing and a blank signature field will be embedded in the document.

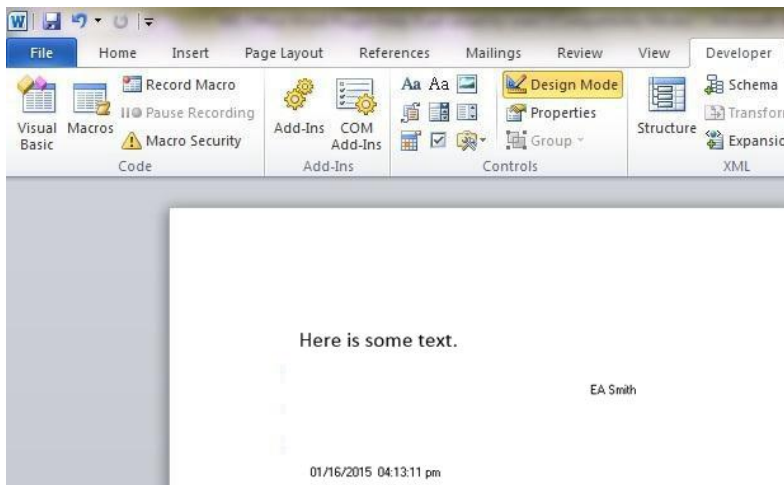

To sign a blank signature field, click the “Sign Doc” icon. On the right hand side of the “Sign Document” window, you will find the “Signature Select” box. Choose the blank signature field that you want to sign. Once the proper blank signature has been chosen, sign and click “Done”.

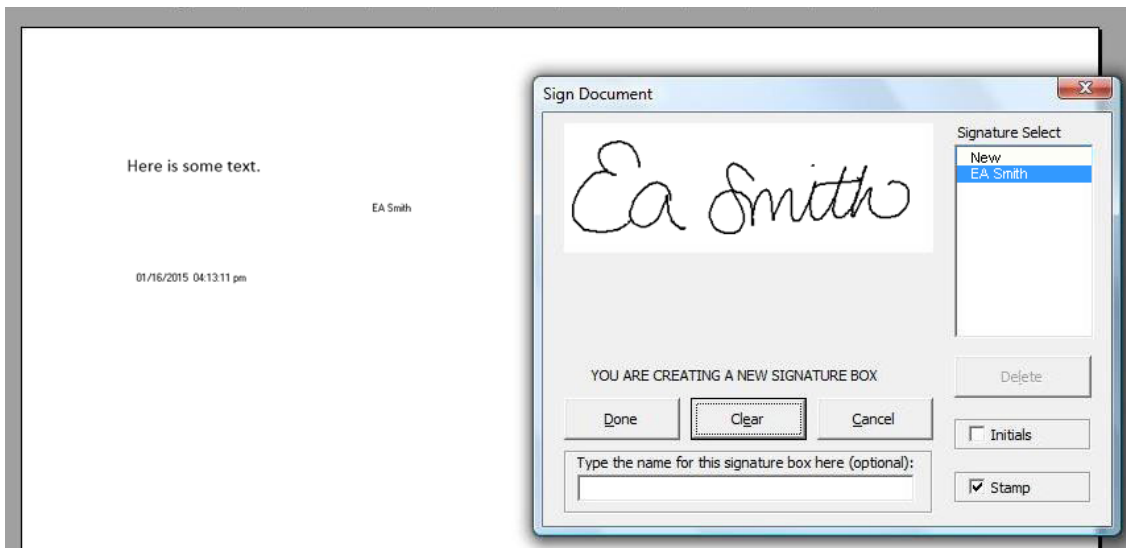

The signature will be placed in the corresponding blank signature field.

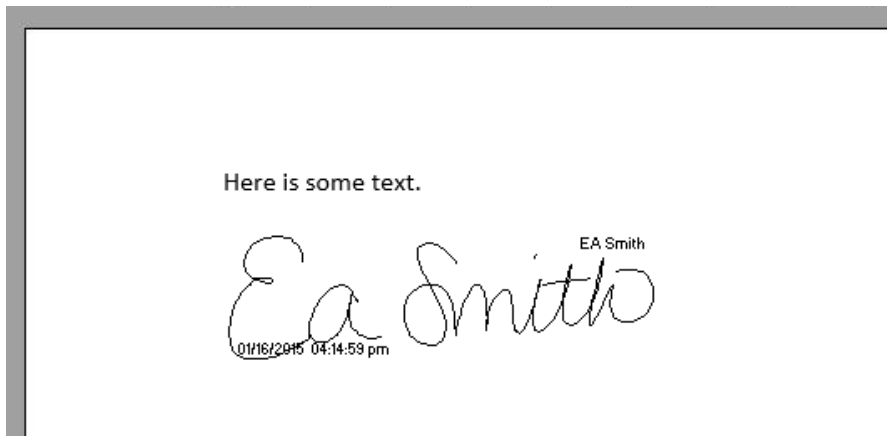

The benefits of pre-placed blank signature fields include:

1. Consistent placement and size of signatures.
2. Ease of use as signature placement is independent of cursor position.
3. Dramatic reduction in time needed for signing process.

Validating Signatures

The “Validate Sig” button, located next to the “Sign Doc” button and denoted by a checkmark icon, will check the validity of each signature in the document.

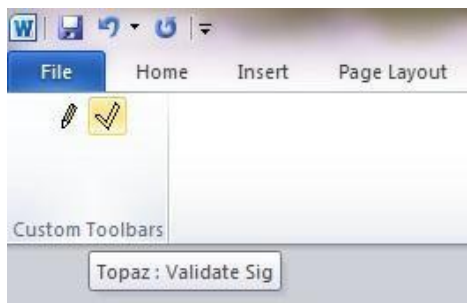

If changes have been made to the textual contents of a document after signing has taken place, the signature(s) will be rendered invalid and appear to be blank.

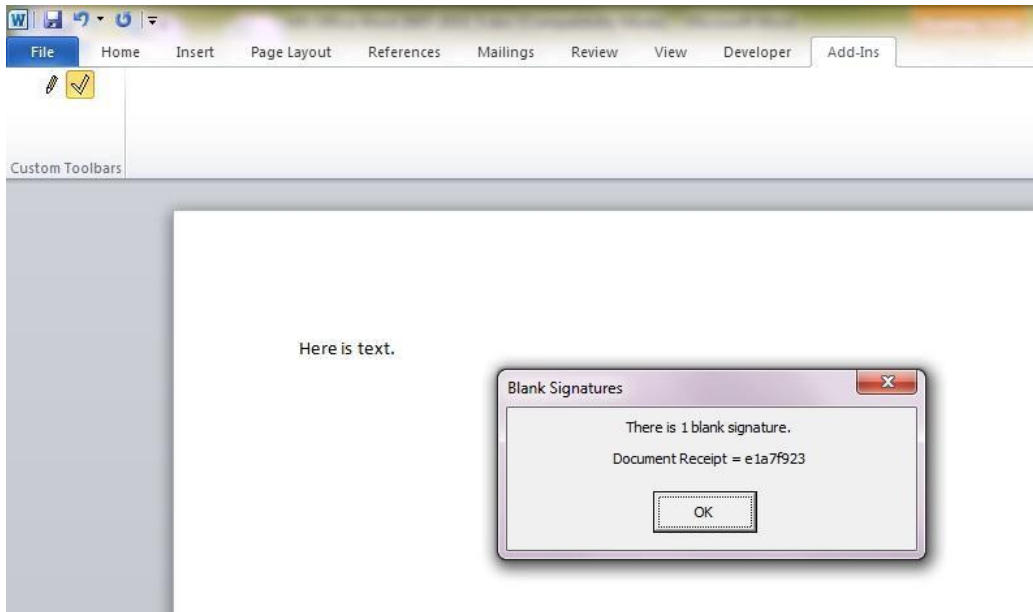

NOTE: Notice the change in text that has resulted in an invalid (blank) signature. Neither the signature, nor the signature field, is visible in the document.

If a signature is invalid, the ONLY way to restore the signature to a valid state is to return the document to the state it was in when signed and click “Validate Sig” again.

NOTE: The text has been restored to its original state. The signature has returned and is once again considered valid.

Here is some text.

EA Smith

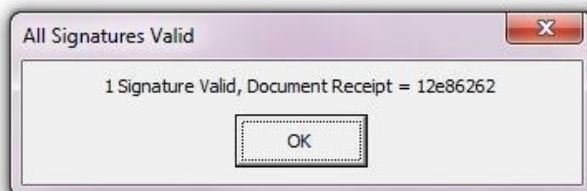
Any change to the document can render a signature invalid, even a change as small as adding a space after a sentence. The “Validate Sig” button can be clicked at any time

while the document is open, and should be clicked any time the user wants to know the status of the signature(s). A Topaz eSignature is original biometric data in secure encrypted form residing within the “signature field” on the document. A Topaz eSignature is not an image captured by the pad, and therefore cannot be copied and placed into another document. There is no way to access the signature, ensuring security of both signatures and documents.

Any of the following events will trigger signature validation:

1. Pressing the “Validate Sig” button
2. Closing a document
3. Saving a document
4. Opening a document
5. Printing a document

Auto-Validation and Voided Signatures

Auto-validation is a process performed automatically by the plug-in when a document is opened. If multiple instances of Word are open, auto-validation does not occur, leaving any signatures within the document invalid. Also, if you open a Word document through a third-party document management system, you will need to press the “Validate Sig” button to run the validation. To manually validate the signatures, go to the “Add-ins” tab and click the “Validate Sig” icon. A message will appear in Word, stating that the signature is either valid or invalid. If the signature is valid, it will be restored to the document. If the signature is invalid, a change was made to the document. The signature will not be valid until the document has been restored to its original state.

An invalid signature will also lose the name it was assigned. If the “Sign Doc” icon is clicked, the list of names under “Signature Select” will be replaced with Void1, Void2, etc. The document can be re-signed without it being restored to its original state, but the signature name will default to SigPlus1, SigPlus2, etc., unless the name is re-entered in the “Type the name for this signature box here” field.

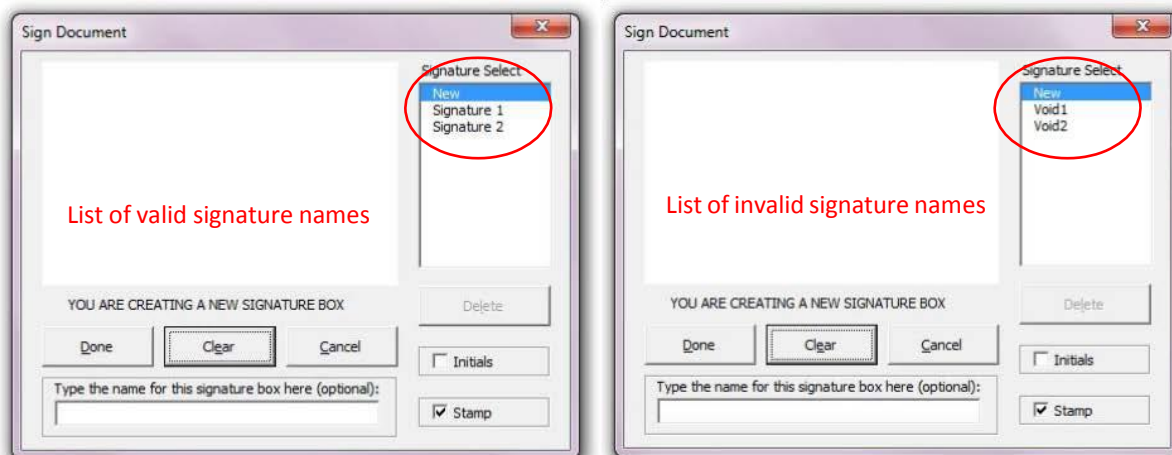

Pre-placed blank signature fields that have never been signed will be named Void1, Void2, etc. before validation. However, their names will return after validation.

Location of the TOPAZSIG3.DOT File

The TopazSig3.dot file for MS Word is automatically installed into the location specified by MS Office within the WIN registry. Most often this is in one of two locations, depending on the current Operating System and version of Office:

<WIN\Application Data\Microsoft\Word\Startup>
<Program Files\MicrosoftOffice\Office\StartUp>

Installed this way, TopazSig3.dot is treated as a global template, rather than a document template, and as such is available to all Word documents. As a global template, eSignature technology is available to any document you might have opened, saved, or new, and at any time. This is the suggested method of electronic signatures using the Topaz plug-ins. If you prefer, you may make TopazSig3.dot a document template; however, eSignature capability will be provided only for new documents that the user bases on the Topaz template. To do this, cut or delete TopazSig3.dot from the aforementioned “Startup” folder and place it in one of two locations, depending on the Operating System and version of office:

<Program Files\Microsoft Office\Templates>
<WIN\Application Data\Microsoft\Templates>

Troubleshooting Tips

- 1. Do not use date fields when creating documents. Date fields can auto-update when the document is opened. This will cause any signatures within the document to become invalid. To avoid inadvertently invalidating signatures, it is best to manually enter dates into a document.**
- Q. After signing and clicking the “Done” button in the “Sign Doc” window, the signature is not visible in the document or is so small that it is illegible.**
 - A.** Most likely, not enough space was left between the cursor and the above text to place a signature field. Click the “Validate Sig” icon. A message stating that the document contains a valid signature should appear. That confirms that the signature is somewhere in the document, even though it is not visible. Search through the document for the signature field. Often, it has shrunk and is in the top left corner or on the first page of the document. If you are having trouble finding the signature, go to the “Developer” tab, and click on the “Design Mode” icon. This will put 4 dots around the edge of the signature field, making it more visible. Once the signature is found, make sure you are in “Design Mode” and then drag/resize the signature.

If the signature cannot be found, you can go back to the “Add-ins” tab, click the “Sign Doc” icon, select the missing signature, and click “Delete”. In the document, place the cursor leaving enough room to create a signature field, and re-sign the document.

Q. After signing and clicking the “Done” button in the “Sign Doc” window, the signature is higher than the location where the cursor was placed.

- A. This indicates that the white space, normally seen between two pages in a document, is hidden. Click on the “Office” button (“File” tab in 2010) → “Word Options” → “Display”, and check the box next to “Show white space between pages in Print Layout view”.

Exit out of the “Options” window and open the “Sign Doc” window from the “Add-ins” tab. Select the affected signature, delete it, and re-sign the document. When you click “Done”, the signature will appear correctly.

Q. Placing a signature inside a table:

- A. The best way to place a signature inside a table is to first place the cursor somewhere in the document, outside of the table, with plenty of white space. Go to the “Add-ins” tab and click on the “Sign Doc” icon. Sign, name the signature if desired, and click “Done”. Then, go the “Developer” tab, and click on the “Design Mode” icon. You can now resize the signature field and drag it into an existing table in the document.

Q. Printing a signed document to a PDF:

- A. When printing a signed document to PDF, there is no guarantee that the signatures within the document will be visible in the PDF. Additionally, once the document is converted to a PDF, any visible signatures within that PDF are no longer eSign compliant. This is because the distillation process from Word document to Acrobat PDF has no means to process Topaz’s SigPlus object, and will attempt to create an image based on the rendered signature. To create eSign compliant signatures in a PDF, download the Topaz Adobe Acrobat Plug-in and sign documents directly in Adobe Acrobat.

Q. Sending a signed Word document to someone else:

- A. If you want to send your signed word document to someone else, that person must install SigPlus as well as the MS Office Plug-in. Without that software, they may not be able to see the signature(s), and even if they can see them, they will have no way of determining the validity of the signature(s).

- Q. The “Signature Select” box in the Sign Doc window does not say “New”.**
- A. This could mean that you’re not in “Print Layout”. Close the “Sign Doc” window and go to “View” → “Print Layout”. Then, try clicking “Sign Doc” again. If the “Signature Select” box still doesn’t list “New” at the top, one of the signature fields in the document is currently highlighted. Close the “Sign Doc” window and place your cursor somewhere else in the document. When you see your blinking cursor, click the “Sign Doc” button and the “Signature Select” box will default to “New”.